

BODY SHOP ORDER FORM

Chassis Type	Model Description	CA	B.C.A
Axle	<input type="checkbox"/> Single <input type="checkbox"/> 2x4	<input type="checkbox"/> Dual <input type="checkbox"/> 4x4	<input type="checkbox"/> 4x6
Tower style	Model: _____		
Subframe	Socket Size	Subframe length	Dim from cab to standard subframe
Out rigger style	<input type="checkbox"/> A-frame	<input type="checkbox"/> X-frame	<input type="checkbox"/> Heavy duty A-frame
Outrigger mounting height			<input type="checkbox"/> Modified a-frame <input type="checkbox"/> Radial H-Frame
Out rigger location	Dimension from cab _____	Mounting Height _____	

BODY

Complete Body Material	<input type="checkbox"/> 16 Gauge	<input type="checkbox"/> 14 Gauge	<input type="checkbox"/> Aluminum
Door Material	<input type="checkbox"/> 16 Gauge	<input type="checkbox"/> 14 Gauge	<input type="checkbox"/> Aluminum
Compartment Bottom Material	<input type="checkbox"/> 16 Gauge	<input type="checkbox"/> 14 Gauge	<input type="checkbox"/> Aluminum
Bulk Head Material	<input type="checkbox"/> 16 Gauge	<input type="checkbox"/> 14 Gauge	<input type="checkbox"/> Aluminum
Wheel Well Material	<input type="checkbox"/> 16 Gauge	<input type="checkbox"/> 14 Gauge	<input type="checkbox"/> Aluminum
Floor Material	<input type="checkbox"/> Standard Treadplate <input type="checkbox"/> 11 Gauge <input type="checkbox"/> Aluminum	<input type="checkbox"/> Optional Treadplate <input type="checkbox"/> 3/16" <input type="checkbox"/> 1/4"	

Optional Compartment Top Material	<input type="checkbox"/> Treadplate 11 G.A.	<input type="checkbox"/> None	<input type="checkbox"/> Other Treadplate: _____
--	---	-------------------------------	--

Fender	Fender wheel liner _____
---------------	---------------------------------

Transverse Compartment	<input type="checkbox"/> Open	<input type="checkbox"/> Shelf in Center	<input type="checkbox"/> Pull out drawers _____ QTY
-------------------------------	-------------------------------	--	---

Wheel Chocks	Style: <input type="checkbox"/> Curbside: <input type="checkbox"/> Front of wheel <input type="checkbox"/> Rear of wheel	<input type="checkbox"/> Standard Streetside: <input type="checkbox"/> Front of wheel <input type="checkbox"/> Rear of wheel	<input type="checkbox"/> Sauber <input type="checkbox"/> Other: _____ <input type="checkbox"/> Tailshelf
---------------------	--	--	---

Door Latches	<input type="checkbox"/> T-Handle <input type="checkbox"/> Rotary	<input type="checkbox"/> D-Ring <input type="checkbox"/> Special	<input type="checkbox"/> Slam <input type="checkbox"/> Locking
---------------------	--	---	--

Hinges	<input type="checkbox"/> Rod Hinge <input type="checkbox"/> Stainless steel <input type="checkbox"/> Steel CF	<input type="checkbox"/> Piano Hinge <input type="checkbox"/> Stainless Steel Std.	Other: _____
---------------	---	---	--------------

Door Retainers	<input type="checkbox"/> Cable Holder Std.	<input type="checkbox"/> Chain Holder	<input type="checkbox"/> Positive Door Holder
-----------------------	--	---------------------------------------	---

Gang Locks	<input type="checkbox"/> Yes <input type="checkbox"/> No	<input type="checkbox"/> Curb side	<input type="checkbox"/> Street Side	<input type="checkbox"/> Both Sides
-------------------	--	------------------------------------	--------------------------------------	-------------------------------------

- A - Compartment height
- B - Compartment depth
- C - Cargo floor Width
- D - Compartment Mounting Height

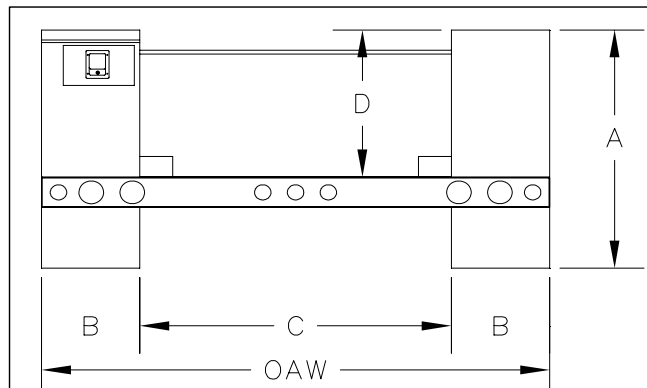

E - Body Tailshelf	Length of Tailshelf: _____ in.	<input type="checkbox"/> Yes	<input type="checkbox"/> No
	Possum Belly Tailshelf: _____ Gauge		
	Treadplate: _____ Gauge		

F - Body Length

AA - Tower location

B.C.A. to tower C/L _____

Compartmentation
Curb side

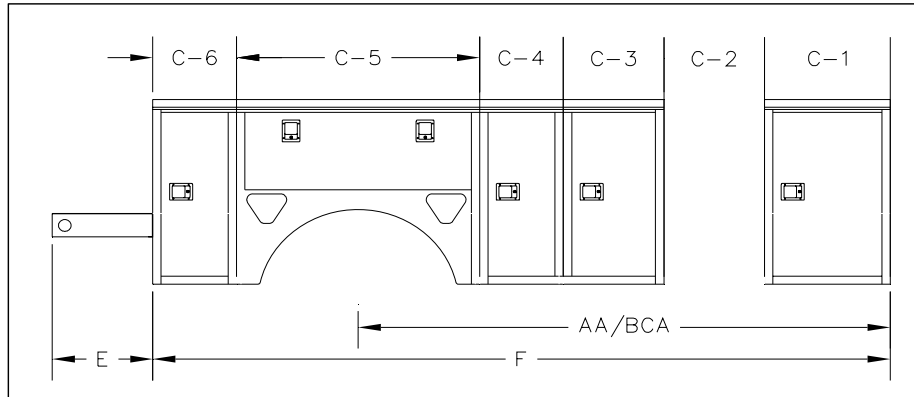

Compartmentation
Street side

Hot Stick
Shelf Length

4-Way Compartment Top

4-Way Cargo Wall Lining

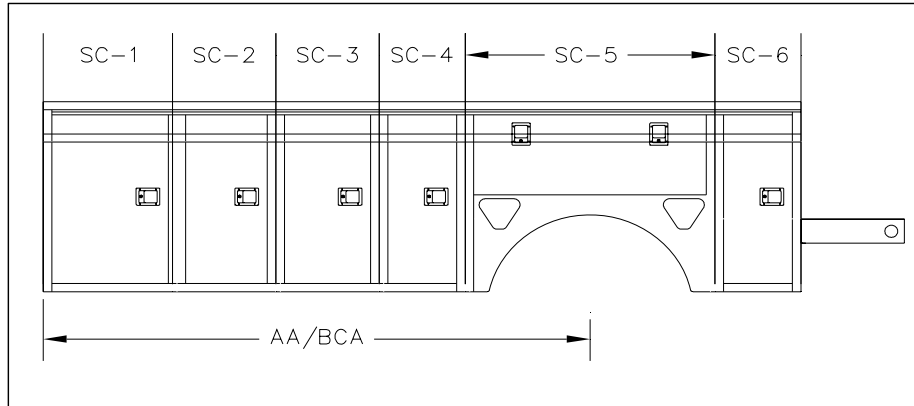

Compartmentation
Curb side

- Shelves
- Hooks
- Venting
- Water Cask

Compartmentation
Street side

- Shelves
- Hooks
- Venting
- Water Cask

TailShelf Accessory

Location:
Accessory thru Compartment:
Doors:

- Curbside
- Yes
- Curbside
- Drop down doors

- Aluminum
- Streetside
- No
- Streetside

Light Bars:
 1-0-1

2-3-2

3-3-3

Oval Strobes

Length of Tailshelf: _____ in.
Possum Belly Tailshelf:

Yes

No

Treadplate: _____ Gauge

Accessway:

- Pool Type
- Curb side
- Right Side
- Zinc Type
- Street side
- Left Side

Grab Handles

Ladder Storage w/ Roller

- _____ " L x _____ " W x _____ " H
- Horizontal Ladder Rack
 - Horizontal Ladder Box
Std Size 120" x 20" x 10"
 - Vertical Ladder Bracket
 - Vertical Ladder Box
Std Size 120" x 8" x 20"

Expanded Metal Basket Spaced 1"

- _____ " L x _____ " W x _____ " H
- Curbside
Std 18" W x 6" H
 - Streetside

Top Box # 1

- _____ " L x _____ " W x _____ " H
- Curbside
 - Lift up Lids
 - Lift up Side Doors w/ Gas Shocks
 - Inside Drop down Doors w/ Chain Holders
 - Streetside
 - Gas Shocks
 - Chain Holders
 - Outside Drop down Doors w/ Chain Holders

of Doors: _____ Rear Door

Four Way Compartment Tops

- Curbside, Accessway to rear of body
- Curbside, Accessway to front of body
- Curbside, Entire Length
- Streetside, Entire Length

GripStrut Compartment Tops

- Curbside, Accessway to rear of body
- Curbside, Accessway to front of body
- Curbside, Entire Length
- Streetside, Entire Length

Material Rail

- Mat Rail w/ Hooks (Cargo Area):
- 4
 - Curbside
 - Entire Length of Body
 - 6
 - Streetside
 - Other Length _____
 - 8
 - Front